

Title: Hill shade Analysis of Line of Control (LOC) Region

Map description and analysis

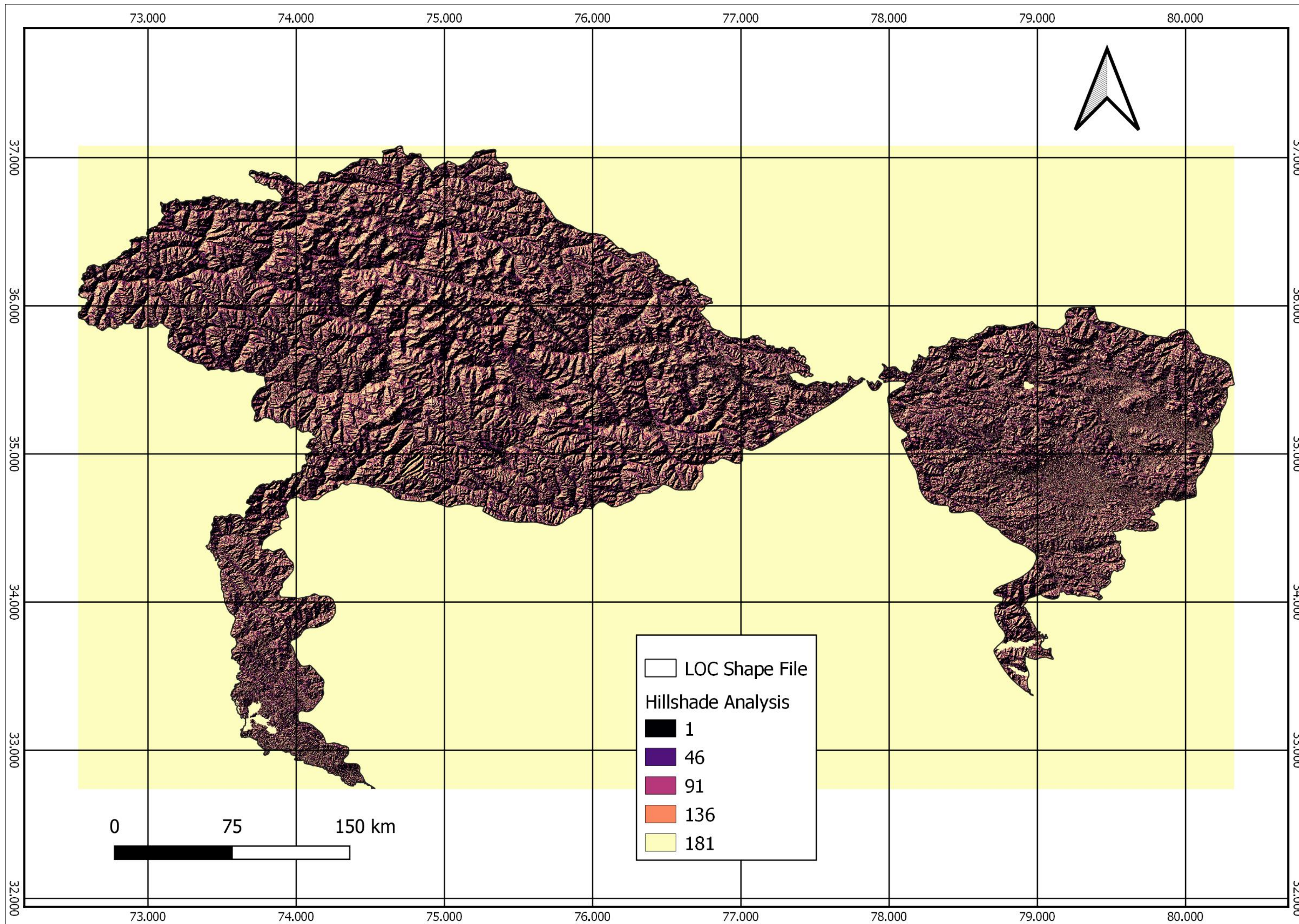

Introduction:

The Line of Control (LOC) region is a sub part of Jammu and Kashmir state. The region constitutes the control line between the Indian and Pakistani controlled parts of the former princely state of Jammu and Kashmir—a line which does not constitute a legally recognized international boundary, but serves as the de facto border.

Hill shade Analysis:

Hill shade Analysis very useful for visualizing the terrain

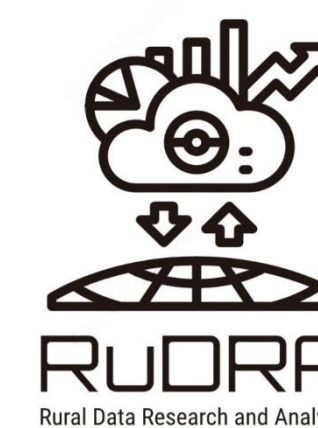

Team Name: SnowMan

Topic: Hill shade Analysis Map

Team member/lead: Nachiket Patil

Organization: BITS Pilani (Hyderabad Campus)

Contact/email: nachiketpatil004@gmail.com